

PIANO PRIMO SOTTOSTRADA H= 2.50 ML.

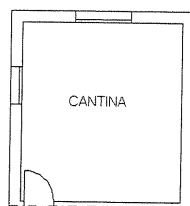

PIANO TERRA H= 2.85 ML.

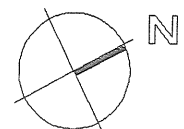

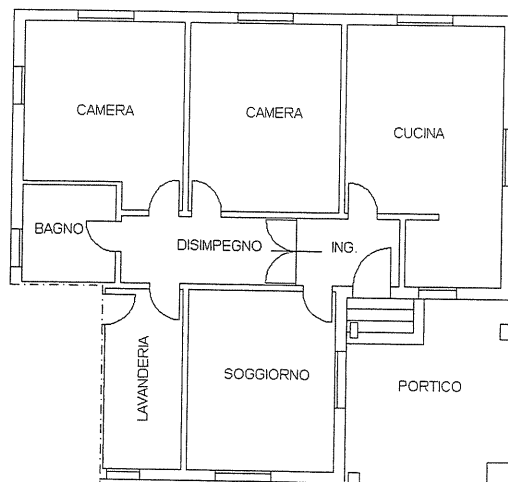
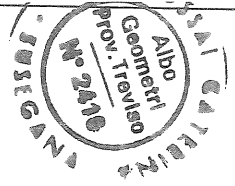

PIANO PRIMO SOTTOSTRADA H= 2.50 ML.

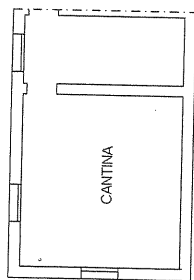

PIANO PRIMO H= 2.80 ML.

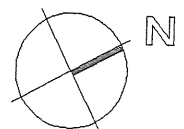
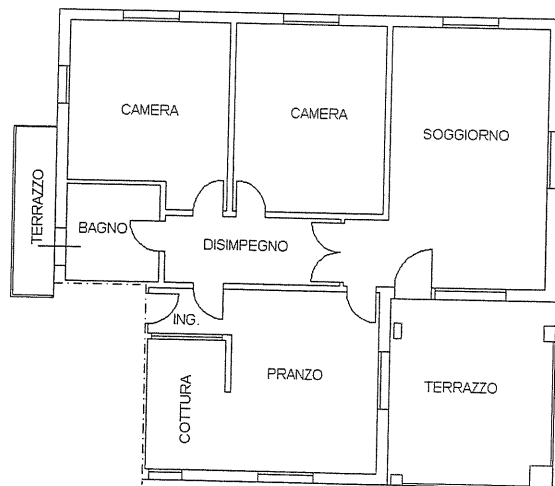

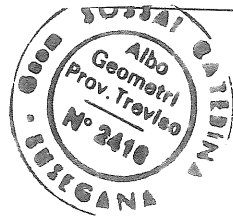

PIANO TERRA H= 2.65 ML.

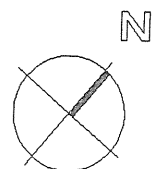
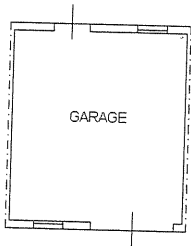

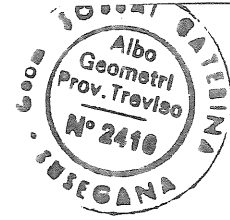

PIANO TERRA H= 2.65 ML.

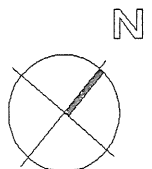
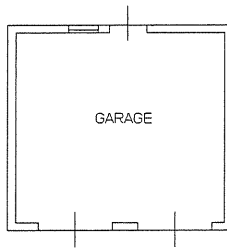

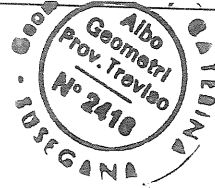

PIANO TERRA

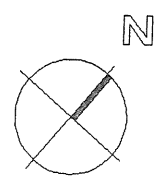
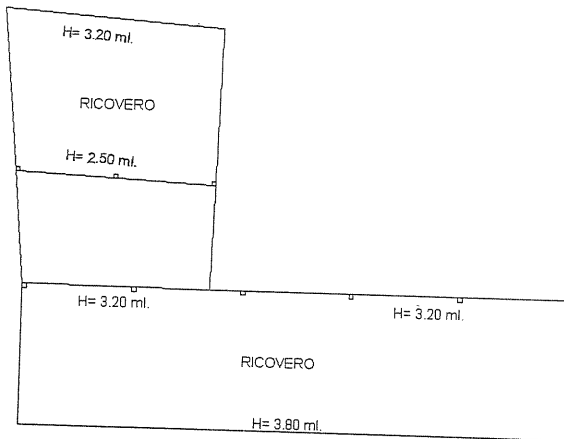



PIANO TERRA H= 2.65 ML.

